

## BW CABLE GLAND ( 2 PART )

**Application :** For use with armour or braided cable, Secures armouring & provides electrical continuity between armour & gland entry component mainly used in dry and indoor condition.

**Design Features :** 2 part armour lock, Knurled armour lock produces a low resistance earth clip.

Also available in CIEL (Cast Integral Earth Lug), for orders add "C" to prod. code

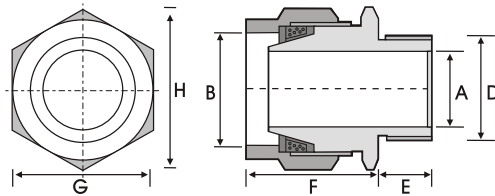

| Size | Cable Dimensions Accomodate |                        | Gland Dimensions      |       |                                  |                  |                     | Product Code |
|------|-----------------------------|------------------------|-----------------------|-------|----------------------------------|------------------|---------------------|--------------|
|      | Under Armour Dia. A Max. mm | Overall Dia. B Max. mm | ISO Entry Thread Dia. |       | Approx length from shoulder F mm | Hexagon Size     |                     |              |
|      |                             |                        | D mm                  | E mm  |                                  | Across flat G mm | Across corners H mm |              |
| 16 S | 8.00                        | 12.00                  | 16.00                 | 10.00 | 23.00                            | 20.00            | 23.00               | HBW - 16 S   |
| 16   | 8.60                        | 13.50                  | 16.00                 | 10.00 | 23.00                            | 20.00            | 23.00               | HBW - 16     |
| 20 S | 12.30                       | 17.00                  | 20.00                 | 10.00 | 23.00                            | 23.00            | 24.00               | HBW - 20 S   |
| 20   | 14.30                       | 20.00                  | 20.00                 | 10.00 | 30.00                            | 25.00            | 27.00               | HBW - 20     |
| 25 S | 18.00                       | 23.80                  | 25.00                 | 10.00 | 30.00                            | 31.00            | 32.50               | HBW - 25 S   |
| 25   | 20.40                       | 27.00                  | 25.00                 | 10.00 | 32.00                            | 30.00            | 38.50               | HBW - 25     |
| 32   | 26.50                       | 33.00                  | 32.00                 | 10.00 | 36.00                            | 41.50            | 45.50               | HBW - 32     |
| 40 S | 31.00                       | 37.00                  | 40.00                 | 10.00 | 36.00                            | 45.00            | 50.00               | HBW - 40 S   |
| 40   | 32.50                       | 43.00                  | 40.00                 | 15.00 | 40.00                            | 49.00            | 54.00               | HBW - 40     |
| 50 S | 37.80                       | 48.00                  | 50.00                 | 15.00 | 40.00                            | 58.00            | 65.00               | HBW - 50 S   |
| 50   | 44.00                       | 53.00                  | 50.00                 | 15.00 | 45.00                            | 62.30            | 69.50               | HBW - 50     |
| 63 S | 50.50                       | 60.50                  | 63.00                 | 15.00 | 45.00                            | 70.00            | 77.00               | HBW - 63 S   |
| 63   | 56.50                       | 65.50                  | 63.00                 | 15.00 | 50.00                            | 76.30            | 85.00               | HBW - 63     |
| 75 S | 62.50                       | 72.00                  | 75.00                 | 15.00 | 50.00                            | 85.00            | 95.00               | HBW - 75 S   |
| 75   | 67.50                       | 78.50                  | 75.00                 | 15.00 | 75.00                            | 90.50            | 99.00               | HBW - 75     |
| 90 S | 75.00                       | 85.00                  | 90.00                 | 20.00 | 55.00                            | 100.00           | 110.00              | HBW - 90 S   |
| 90 L | 78.50                       | 89.00                  | 90.00                 | 20.00 | 55.00                            | 112.00           | 120.00              | HBW - 90 L   |

## BW CABLE GLAND ( 3 PART )

Similar in application and design to the BW (2 part) gland. However an extra component is added, a cone ring. This prevents rotation of the wire and is used instead of a knurled cone.

